Newspapers by ancestry
https://www.newspapers.com/image/169017681/

The Philadelphia Inquirer (Philadelphia, Pennsylvania) · Sat, Sep 29, 1917 · Page 14
Downloaded on May 28, 2025

LOCAL AMERICAN LEAGUE SEASON CLOSES TODAY.·.FOOTBALL GETS NEW START

TIGERS PUT CHECK ON ROOKIES' RUSH

Athletic Youngsters Run Across Team They Cannot Beat

Home Run by McAvoy in Ninth Only Tally Little Macks Score on George Dauss

BY JIM NASIUM

Mr. Mack's latest model in the art of pastiming had its winning streak busted yesterday when it met its first defeat of the season. With but two more games to go to equal the feat of the old famous Cincinnati Red Stockings by finishing the season without having met a defeat, they crashed headlong into Ty Cobb and the Detroit ball club yesterday afternoon and tumbled down to a 6 to 1 licking.

George Dauss and "Doney" Bush were the principal culprits in the perpetration of this high-handed outrage. George pitched such all-fired elusive ball that he kept us totally away from the plate until Jim McAvoy unceremoniously and without warning thumped one into the left field bleachers for a home run after two were out in the ninth, and "Doney" personally conducted three of their six tallies over the plate and compiled a perfect batting average with four safe blows and one hit by pitcher out of five trips to the plate, aiding materially in the scoring of a fourth tally by driving it around to third with one of his base hits.

In our frenzied efforts to protect the untarnished record of our young and growing ball club we shot three pitchers at the enemy and quietly slipped a couple of regulars in as pinch hitters, but it availed us naught.

* * *

Naylor opened the hostilities for us on the pitching peak, and they potted him for four blows, a sacrifice fly and a hit-by-pitcher that yielded two runs in three innings. Sox Seibold then tried his hand at the job, and Sox was considerably better for two periods and then considerably worse for two more. He didn't allow a man to reach first in his first two periods of effort, and then got busted for seven blows and three passes in his next two rounds, yielding four runs. Danny Keefe dayboosed in the two final periods and escaped unscathed.

Bush amassed their first run in the opening period when Naylor hit him to start the game and he went to second on Vitt's out at first. Cobb then beat out a bunt that nobody even took the trouble to field, and Veach scored Bush with a base hit to centre. Bush also scored the second alien tally in the third when he beat out a bunt, moved to third on Vitt's base hit to right, and scored on Cobb's sacrifice fly to Bailey.

Bush also lugged in their third run. He opened the sixth with a base hit and Vitt walked. Bush took third when Cobb forced Vitt at second, and then Ty stole second. Veach sent a single to left field that scored Bush, but when Cobb also tried to catch the Athletic infield asleep and score from second he was potted at the plate. Veach took second on the play and scored on Heilman's single to centre.

Their final two tallies were scored in the seventh on a single by Yelle, Dauss' sacrifice, Bush's third base hit, a pass to Vitt and singles by Cobb and Veach.

Our only run came in when McAvoy busted a home run into the bleachers after two had perished in the ninth. Sharman, leading hitter of the Texas League during the past heated term, made a near home run in the sixth. He opened this period by thumping one so far over Cobb's head that it went clear to the score board, but he lacked the fleetness of foot to convert the blow into a home run and was out at the plate when Bush made a perfect relay of Cobb's throw to Yelle.

The two teams will play a double-header this afternoon, Monday's game being moved up, and thus finish the local American League season this afternoon instead of Monday.

ATHLETICS

	ab.	r.	bh.	tb.	sh.	sb.	po.	a.	e.
Lowry, 2b.	3	—	—	—	1	—	3	3	—
Witt, lf.	4	—	2	2	—	—	1	1	—
Sharman, rf.	3	—	1	3	—	—	1	—	—
Palmer, 3b.	4	—	—	—	—	—	3	2	—
McInnis, 1b.	4	—	3	3	—	—	10	—	—
Bailey, cf.	3	—	—	—	1	—	1	—	—
Shannon, ss.	3	—	—	—	—	—	2	4	—
McAvoy, c.	4	1	2	5	—	—	6	4	1
Naylor, p.	1	—	—	—	—	—	—	—	—
Seibold, p.	1	—	—	—	—	—	—	1	—
Keefe, p.	1	—	—	—	—	—	—	1	—
Schang, x	1	—	—	—	—	—	—	—	—
Jamieson, xx	1	—	—	—	—	—	—	—	—
Totals	31	1	8	13	2	—	27	16	1

DETROIT

	ab.	r.	bh.	tb.	sh.	sb.	po.	a.	e.
O. Bush, ss.	4	3	4	4	—	—	1	5	—
Vitt, 3b.	2	—	1	1	—	—	1	3	—
Cobb, cf.	4	—	2	2	1	1	1	—	—
Veach, lf.	4	1	3	3	—	—	1	—	—
Heilman, rf.	4	—	1	1	—	—	1	—	—
Ellison, 1b.	3	—	—	—	—	—	14	—	—
Young, 2b.	4	—	—	—	—	—	3	4	—
Yelle, c.	3	1	1	1	—	—	5	1	—
Dauss, p.	4	—	—	—	1	—	—	3	—
Totals	32	6	12	12	2	2	27	17	—

x—Batted for Naylor in 3d.
xx—Batted for Seibold in 7th.

Athletics— Runs	0	0	0	0	0	0	0	0	1	—1
Base hits	0	1	1	1	0	2	1	1	1	—8
Detroit— Runs	1	0	1	0	0	2	2	0	0	—6
Base hits	2	0	2	0	0	3	4	0	1	—12

Hits—Off Naylor, 4 in 3 innings, 10 at bat; off Seibold, 7 in 4 innings, 15 at bat; off Keefe, 1 in 2 innings, 7 at bat. Runs earned—Detroit, 6; Athletics, 1. Three-base hits—Sharman. Home run—McAvoy. Left on bases—Athletics, 8; Detroit, 6. Struck out—By Naylor, 3; by Seibold, 1; by Dauss, 1. Double plays—Vitt to Young, to Ellison. First base on called balls—Off Dauss, 3; off Seibold, 3; off Keefe, 1. Hit by pitched ball—By Naylor (Bush). Wild throw—McAvoy. Umpires—Owens and Evans. Time of game—1.30.

BROWNS SURPRISE RED SOX

BOSTON, Sept. 28.—Boston was defeated 2 to 1 by St. Louis today on a rain-soaked diamond. The heavy downpour of the morning kept the attendance down to the smallest that was ever seen at an American League game in this city. Errors aided in giving both teams their runs. Manager Fielder Jones was ordered from the field for protesting a decision at the home plate.

ST. LOUIS	ab.	r.	h.	o.	a.	BOSTON	ab.	r.	h.	o.	a.
Shotton, lf.	3	1	0	3	0	H'per, rf	3	0	1	0	1
Austin, 3b.	4	0	2	1	0	C'ery, 2b	2	0	0	4	0
Smith, cf.	4	1	0	4	0	H'zell, 1b	4	0	0	7	1
Severeid, c.	4	0	2	1	2	Lewis, lf	4	0	0	2	0
Demmitt, rf	4	0	2	0	0	W'ker, cf	4	1	1	3	1
Jacobson, 1b	3	0	0	12	3	G'ner, 3b	2	0	0	2	1
Lavan, 2b.	3	0	0	2	5	Scott, ss	3	0	0	1	5
Gerber, ss.	3	0	0	1	2	Mayer, c	3	0	0	7	2
Sothoron, p.	3	0	0	3	4	Mays, p	4	0	1	1	3
						Thomas, x	1	0	0	0	0
Totals	31	2	8	27	16	Totals	29	1	7	27	17

x Batted for Mayer in ninth.

St. Louis	0	0	0	0	0	2	0	0	0	—2
Boston	0	1	0	0	0	0	0	0	0	—1

Errors—St. Louis, 3 (Lavan, 2; Austin). Boston, 2 (Lewis, Scott).

INDIANS WON IN NINTH

WASHINGTON, Sept. 28.—Cleveland won the opening game of the series from Washington today, 3 to 1, by a ninth-inning rally.

CLEVELAND	r.	h.	o.	a.	e.	WASHINGTON	r.	h.	o.	a.	e.
Graney, lf.	5	0	1	5	0	Mon'ky, lf	4	0	2	5	0
Chap'an, ss.	4	1	2	2	1	Foster, 3b	4	0	0	5	2
Howard, cf.	4	0	0	1	0	Milan, cf	4	0	0	2	0
Smith, rf.	4	0	1	2	0	Rice, rf	4	0	1	1	0
Wam'sa, 1b.	3	0	1	9	0	Gha'ty, 1b	3	0	0	4	1
Evans, 3b.	4	1	2	1	1	Morgan, 2b	3	0	0	0	1
Turner, 2b.	4	1	2	1	3	Crane, ss	4	0	0	1	0
Billings, c.	3	0	0	5	0	Ain'th, c	3	1	1	6	2
Morton, p.	3	0	0	0	5	Ayers, p	3	0	0	0	3
						Leonard, z	1	0	0	0	0
Totals	34	3	9	27	10	Totals	33	1	6	27	10

z—Batted for Ayers in ninth.

Cleveland	1	0	0	0	0	0	0	0	2	—3
Washington	0	0	1	0	0	0	0	0	0	—1

Errors—Washington, 2 (Crane, 2); Cleveland, none.

STEELE'S WILDNESS BEAT HIM

PITTSBURGH, Pa., Sept. 28.—Smith was hit harder than Steele, but the latter's wildness proved his undoing, and Brooklyn won the second game of the series with Pittsburgh today, 3 to 1.

BROOKLYN	ab.	r.	h.	o.	a.	PITTSBURGH	ab.	r.	h.	o.	a.
Olson, ss	4	0	1	4	4	Caton, ss	4	0	2	0	3
Daubert, 1b	3	0	0	8	1	Moll'tz, 1b	4	0	1	7	1
Myers, cf	4	1	1	2	0	Bigbee, lf	4	0	1	2	0
Stengel, rf	4	0	1	0	0	Carey, cf	4	0	1	5	0
Wheat, lf	4	0	0	1	0	Boeckel, 3b	3	0	1	1	4
Cutshaw, 2b	4	1	2	1	5	King, rf	3	0	0	4	0
O'Ro'ke, 3b	2	1	0	2	3	Fitler, 2b	3	0	0	2	6
Miller, c	3	0	0	9	0	W. Smith, c	3	0	0	6	1
S. Smith, p	2	0	0	0	2	Steele, p	3	0	0	0	1
Totals	30	3	4	27	15	Totals	30	1	7	27	11

Brooklyn	0	0	0	0	2	0	0	0	1	—3
Pittsburgh	0	0	0	1	0	0	0	0	0	—1

Errors—Pittsburgh, 1 (Caton); Brooklyn, none.

Galaxy of Stars Who Opposed Red Sox in Murname Memorial Game

Team of all-stars which clashed with the Red Sox at Fenway Park, Boston, on Thursday in a benefit game for the family of the late Tim Murnane, who was the dean of American baseball writers. The game was won by the Sox by a score of 2 to 0, and the receipts of the game were $14,000.

The players are: Lower row, left to right—Speaker, Ehmke, Maranville, Connie Mack, Schang, Schocker. Upper row—Jennings, Johnson, McInnes, Steve O'Neil, Joe Jackson, Chapman, Ty Cobb and Buck Weaver.

COMISKEY DETERMINED TO BALK TICKET SCALPERS

CHICAGO, Sept. 28.—A new drive against scalpers of World's Series tickets was launched tonight by Charles A. Comiskey, president of the Chicago Americans. He established a special department at the White Sox baseball park, had telephones installed and issued an appeal requesting the public to communicate any information regarding persons attempting to obtain tickets through mail orders with the intention of having them re-sold at fabulous prices by ticket speculators.

"I am earnestly endeavoring to eliminate the scalping of tickets," Mr. Comiskey said, "and I am seeking the co-operation of the public in this. It is an unnecessary evil, and should be done away with. Any information regarding scalping will be acted on immediately."

The scalpers themselves are defiant even in the face of the stand taken by Comiskey, and States Attorney Maclay Hoyne, who has threatened prosecution on charges of conspiracy to extort. The scalpers insist they will be able to fill any "reasonable" order for tickets, and declare there is no legal way to stop them.

"If a holder of a World's Series ticket finds he is unable to attend the game and wants to sell his ticket to me, I'd like to know how he can be prevented," said one.

"These tickets become public property as soon as they are issued, and I have as much right to buy and sell them as Comiskey has. There is a city ordinance against operating on the sidewalk. Officials can prevent that, but that's all they can do."

Some of the speculators, who say they will have plenty of seats, declare they will be able to sell them around $25 for the Sunday game, October 7, if Chicago wins the first clash of the series on Saturday.

BEZDEK TO STICK

Dreyfuss to Give Him Another Chance With Pirates for Next Year

PITTSBURGH, Pa., Sept. 28 (Special).—President Barney Dreyfuss, of the Pittsburgh Pirates, announced tonight that he had re-engaged Hugo Bezdek to manage the team next year and in doing so gave out the following statement:

"Mr. Bezdek has measured up fully to my expectations in the short time that he has held the reins and I am appreciative of his ability to give the city a winner. From what I have learned from many of our patrons I am sure that the fans also appreciate the good work he has done and that they have confidence in his ability to put the team back in the running next year. In view of his excellent work so far, it is only justice therefore that he should be given a fair opportunity to complete his task, and I was glad to offer him this chance and to have him sign up as pilot of the Pirates for next season."

Manager Bezdek leaves tonight for Eugene, Ore., to resume his duties as coach of the University of Oregon football team. Before leaving he will tender the team a banquet at the Concordia Club.

RAIN CAUSES CHANGE IN WHITE SOX EXHIBITION GAMES

CHICAGO, Sept. 28.—Postponement of the Chicago-New York games today necessitating playing a game in New York next Monday, caused a swift change to be made in the schedule of exhibition games for the American League champion.

Instead of playing Cleveland here next Tuesday, as originally planned, the game will be transferred to Cleveland. The teams will return here for a game Wednesday. As these contests are not under the jurisdiction of the National Commission, the players will not share in the receipts. The games will be the last in which the Chicago club will engage before meeting New York in the world series.

FRAZEE, OF RED SOX, DECLINES CITY SERIES WITH BRAVES

BOSTON, Sept. 28.—H. H. Frazee, president of the Boston American League Club, today definitely declined to accept the challenge of P. D. Haughton, president of the Boston National League Club, to play a city series at the close of the regular season.

The Red Sox owner said there appeared to be no demand for these games by the local followers of baseball.

SHERIFF ATTACHES MONEY HELD BY COMMISSION

CINCINNATI, Ohio, Sept. 28.—Money in the hands of the National Baseball Commission was attached today by Sheriff Schott, at the instance of the Commercial National Bank of Great Falls, Mont., which claims $1595.00 is due it from the Great Falls Baseball Club. The money attached is the sum the Great Falls club received from the Pittsburgh National League club for A. Boeckel, a player.

Under the rules of the big leagues such money must go through the hands of the National Commission and the Sheriff caught it in transit, so to speak.

Lehigh to Meet Soldiers

BETHLEHEM, Pa., Sept. 28 (Special).—Lehigh put on the finishing touches today for the game tomorrow with the Soldiers from Gettysburg Camp. Coach Keady, after the preliminary practice of a drill in punting, forward passing and signals, lined the men up for a light scrimmage, during which there was a kick off and forward pass practice. There is a likelihood that a large number of men will be tried out tomorrow. The first lineup will be young and McCarthy, ends; Spagna and Johnson, tackles; Owens and Maxtiness, guards; McDonald, centre; Herrington, quarter-back; Halsted, Lare and Savana, half-backs, and Wysocki, full-back.

AMERICAN LEAGUE

Scores of Yesterday

Detroit, 6; Athletics, 1

St. Louis, 2; Boston, 1.
Cleveland, 3; Washington, 1.
New York-Chicago—Rain.

Club Standing

	W.	L.	P.C.		W.	L.	P.C.
Chicago	99	52	.656	Washington	69	77	.473
Boston	87	59	.596	New York	67	80	.456
Cleveland	82	64	.576	St. Louis	55	95	.375
Detroit	78	73	.516	Athletics	52	96	.351

Today's Card

Detroit at Philadelphia—2 games

St. Louis at Boston (two games).
Cleveland at Washington.
Chicago at New York (two games).

NATIONAL LEAGUE

Scores of Yesterday

Brooklyn, 3; Pittsburgh, 1.
Other clubs not scheduled.

Club Standing

	W.	L.	P.C.		W.	L.	P.C.
New York	94	51	.648	Chicago	74	78	.486
Phillies	84	63	.572	Boston	68	78	.466
St. Louis	81	68	.544	Brooklyn	66	78	.458
Cincinnati	76	75	.503	Pittsburgh	50	101	.331

Where They Play Today

Phillies at St. Louis

Brooklyn at Pittsburgh (two games).
New York at Cincinnati.
Boston at Chicago.

LEBANON VALLEY TEAM GIVEN ROYAL SEND OFF

ANNVILLE, Pa., Sept. 28 (Special).—Lebanon Valley students and co-eds turned out in force this afternoon in giving a royal send-off to the Red and White football squad when it left to play West Virginia Wesleyan in the opening game of its football schedule. Coach Joel Wheelock and the seventeen players chosen for the trip were escorted to the railroad station and sent away amid the cheers of several hundred enthusiastic students. The last scrimmage in preparation for the Wesleyan game showed the 'Varsity to be in good form, tearing through the scrubs for good gains and then in turn holding them at throwing them for losses in their vain attempts to advance the ball.

The probable line-up of the team in the game tomorrow will be: Left end, Captain Morrison; left tackle, Atticks; left guard, Horn; centre, Isaacs; right guard, Looker; right tackle, Jaefer; right end, Wine; quarter-back, Rupp; left half-back, Haines; right half-back, Keating; full-back, Walter. Moore, Dress, Simmondette, Fishburn, Snavely and Willard will get into the game as substitutes.

NEED MORE MEN FOR ELEVEN AT CORNELL

ITHACA, N. Y., Sept. 28 (Special).—Although about 50 candidates for the Cornell 'Varsity team were in togs today the coaches declared that they would be gratified if more men reported, even men without experience being welcome. In particular they feel the need for heavy candidates in the back field. At present Hoffman, who weighs in the neighborhood of 180 pounds, is the only man of sufficient weight in the group of backs.

Carey, Van Horn, Miner, Lally, Davies and others who have shown some promise as far as speed is concerned are lacking in the build and ruggedness that are essential for hard games. The line is supplied with heavier material. The impression made by the team so far is not very encouraging, but the coaches hope that constant practice will produce a set of forwards of some calibre. No effort to select a first 'Varsity team has yet been made. A series of semi-line scrimmages was staged for a few moments this afternoon and the team was given its first lecture by Dr. Sharpe.

MUHLENBERG ELEVEN IN TWO-HOUR DRILLING

ALLENTOWN, Pa., Sept. 28 (Special).—Having only a week to prepare for the opening game with Villanova here next Saturday, Coach Price this afternoon gave the Muhlenberg football squad a two-hour course of instruction and drill. The work included kicking and running down punts, ground exercise, tackling the dummy and signal drilling. Catlin, one of last year's team, was at centre, and McGovern and De Lozier, veterans, were welcomed back into the line.

Lennox, of last year's reserves, who is ambitious to make the 'Varsity this year, played at quarter and did the calling. Since Muhlenberg Field will be occupied tomorrow afternoon by the game between Penn State and the Ambulance Corps teams, Dr. Price will meet the Muhlenberg squad tomorrow morning.

Baumgartner Starts Coaching Del.

NEWARK, Del., Sept. 28 (Special).—Lefty Baumgartner, well-known baseball pitcher, who was appointed football coach at Delaware College yesterday, took charge of the team today. Baumgartner made a good impression with the candidates and put them through more real work than they have had all season. About thirty men reported to him on Joe Frazer Field. Much of the work early this afternoon consisted of getting together a set of signals and becoming acquainted with the men from whom he will select his team. Most of the student body turned out to watch the work of the new coach.

Football Games Today

Navy and Dickinson, at Annapolis.
W. and J. and Kiski, at Washington, Pa.
Carlisle and Lebanon, at Carlisle.
West Virginia and Pittsburgh, at Morgantown.
Lafayette and Fordham, at Easton.
Rutgers and Ursinus, at New Brunswick.
Lehigh and 7th Infantry, at Bethlehem.
Penn State and Ambulance Corps, at Allentown.
Bucknell and Mansfield Normal, at Lewisburg.

ALEX HAS NOT LOST FLAG FOR PHILS THIS YEAR

Special to The Inquirer.

ST. LOUIS, Mo., Sept. 28.—As second placers, running next to the Giants and really the only club which gave McGraw an argument for this National League pennant, the Phillies should know what ails the pennant winners, if there is a trace of sickness before entering the World's Series with the White Sox. In discussing the figures of comparison, the Phillies offered the following:

Add Alexander to McGraw's band, and it would be a walkover for the National League. Second place for the Phillies has caused many to believe that the cornhusker is not the tricky performer he was in other years, especially in 1915, when the Quakers were the champions. That year Alexander won thirty-one and lost ten games, and this season his mark is twenty-nine victories and twelve defeats. There is a difference of two games for Alex, while in 1915 the Phillies stepped past the judge's stand seven lengths in the lead.

So Alex has not lost the pennant for the men of Moran. The figures that carried them to the front in 1915 would not have won for them this season. The improvement of the Giants, more than the downfall of Alexander, moved the flag from the Phillies' Park to the Polo Grounds.

Making the turn into the home stretch, the Phillies have little to fight for. They have one game here tomorrow and two for Sunday. One victory here will clinch second place, so they have turned their attention to doping out the World's Series.

National Leaguers naturally believe the Giants are plenty good enough to stop any rush started by the White Sox. And they add: "With Alexander on McGraw's staff, it would be soft picking for the Giants."

The Quakers argue that McGraw is without right-handed pitching strength, and say that never before has a club gone into a World's Series without an ace spot on the right-hand side. Still the Phillies claim that the slugging from Zimmerman, Kauff, Burns, Fletcher and Holke will tear down the White Sox pitchers.

Bobby Byrne, who once wore the uniform of the Phillies, and then dabbled in American League politics, one of the keenest men of the two leagues, has refused to voice an opinion. Bobby, drawing his release from the Phillies signed with the White Sox as a utility fielder and drawing salary for a month, played but two innings with the White Sox, and was handed his slip last week. He is back in St. Louis managing his bowling alleys. His former "pals" of the Phillies have called upon him here.

Until second place is clinched, Moran will not experiment with his rookies. With Cravath, Schulte and others aging, Manager Pat will have to prepare for the future and will have to develop some young material to succeed these stars, who are about ready to cross the Major League line.

PENN STATE READY

Leaves for Allentown, Clashing Today With Ambulance Team

STATE COLLEGE, Sept. 28 (Special).—Penn State's football squad of twenty-two players, coaches, managers and camp followers left here at noon today for Allentown, where the Blue and White eleven plays the Army Ambulance Camp All-Star team tomorrow. It will be purely a patriotic exhibition on State's part and the contest was arranged by State's authorities to hold out slight hope for a victory in view of the high calibre of the soldiers and the comparative weakness of the State College team. The entire student body, 2000 strong, gathered for a demonstrative send-off when the party started away.

This is the first time in more than a decade that a Penn State football season has been opened on foreign fields. The following players were taken to Allentown: Ends, Ranck, Conover, Shields and Brown; tackles, Black, Tavener, Firsching and Hills; guards, Czarnecki, Brown, Kraft and Robinson; centres, Smith and Griffiths; quarter-backs, Wolfe and Clark; half-backs, Robb, Pond, Dunbar, McKelvey and Way, and full-backs, Gross and Wilson.

Albright Ready for Indians

MYERSTOWN, Pa., Sept. 28 (Special).—Albright's final practice in preparation for opening the Red and White season with the Indians tomorrow afternoon at Carlisle was marked by the most satisfactory workout since the squad has yet had. Coach Kelchner gives credit to the Lebanon High School squad for the excellent showing made, for the school boys put new life into the collegians and outplayed them on edge for the stiff scrimmage which followed with the scrubs. All of the men are reported to be physically fit and Coach Kelchner expects a good account from each of them in tomorrow's contest. The team will leave here in the morning and will probably line up as follows: Left end, McElwee; left tackle, F. Shambaugh; left guard, Shreffler; centre, Captain Gamble; right guard, J. Shambaugh; right tackle, Troutman; right end, Teeter; quarter-back, Ball; left half-back, Hoch; right half-back, Homan; full-back, Yates.

DAVIDSON COLLEGE TO MEET NAVY TODAY

DAVIDSON, N. C., Sept. 28.—Davidson College will open its football season tomorrow with a game with the Navy eleven at Annapolis. It also will be the Navy's first contest in 1917.

Darkness Ends Tie in Ninth

ATLANTIC CITY, N. J., Sept. 28 (Special).—Pleasantville gave the Bacharach Giants a real battle here today, going nine innings to a 3 to 3 tie. Darkness ended a real pitchers' battle.

Pleasantville	2	0	0	0	0	0	0	1	0	—3
Bach. Giants	0	0	1	1	1	0	0	0	0	—3

DORIS WATTS WINS, DRIVEN BY FLOYD

COLUMBUS, O., Sept. 28.—Columbus' Grand Circuit meeting came to a close this afternoon when the seventh and deciding heat of the 2.13 trot was raced on a track a little slow because of a night rain.

Judges who had taken charge of Doris Watts after her sixth heat suspicious drive of Thursday, placed C. L. Floyd behind her today instead of Gar Lee and she won the race. Peter Dallas finished second and Mendora third. The time of the mile was 2.11¼. At the conclusion of the race the judges fined Driver Lee $100 for not trying to win. Owner George Rangnodel, of Detroit, also was fined $100 for collusion, while C. L. Floyd was awarded $100 out of Doris Watts' winnings for driving the final heat.

Not sufficient evidence was found to merit any punishment for Driver Al Stout in the 2.15 trot of Wednesday, when he did not win with Lotto Watts and the charges against him were dropped.

2.13 class trotting, three in five heats, purse $1000 (six heats Thursday)—

Doris Watts (Leeland Floyd)	3	6	1	2	1	3	1
General Watts							
Mendora, br. m., by Tregantle (Curtis)	4	2	2	1	2	1	3
Peter Dallas, b. g., by Peter Kane (Hilder-man)	1	4	6	6	3	2	2
Direct Forbes, b. h., by J. Malcolm Forbes (McCoy)	2	5	5	5	ro		
Fayre Rosamond, blk. m. (Cox)	5	3	4	4	ro		
John G., b. g. (Hosking)	6	1	3	3	4	dis	
Brownie Watts, b. m. (Rodney)	dis						

Time—2.09¼, 2.08½, 2.09¼, 2.10¼, 2.14¾, 2.17½, 2.11¼.

Roan Hal Wins at Lancaster

LANCASTER, Pa., Sept. 28 (Special).—The get-away races at the Lancaster County Fair today were not much of a card owing to the poor condition of the track. A heavy rain last night and this morning made the track exceedingly heavy and it was half a dozen seconds slow. The racing was not much of a card owing to the slippery track and the 2.22 trotting event scheduled was abandoned. The match race between Roan Hal and Peter Stevens was a slow affair. The horses raced on the outside of the track and neither was pushed, accounting for the poor time.

Match race, best 2 in 3; purse $1000.

Roan Hal, r. g., J. H. Bronson, New Haven, Conn.	1	1
Peter Stevens, b. s., W. H. Eckert, Reading	2	2

Time—2.09¾, 2.12.

2.19 pace; purse $400.

Joe Promise, b. g., Geo. Eckerode, Hanover	1	1	1
Gypsy Queen, s. m., C. F. Miller, Altoona	2	2	2
Valeska Suratt, b. m., E. J. McGrath, Pottstown	4	3	4
Ralle, b. m., Ed Brauscher, Reading	3	4	3
Ineda, b. m., W. H. Scott, Darlington, Md.	6	5	5
Orleo King, b. g., F. B. Shreve, Lancaster	5	6	dr.

Time—2.18¼, 2.20, 2.20.

Running, half mile; purse $150.

Rockport, ch. g., W. C. Daly	1
Golden List, R. Hullcost	2
Burnett, ch. m., Ed Denham	3

Time—51 seconds.

Consolation, running, half mile; purse $100.

Brittania, Young	1
Promi, Garner	2
Fay Streak	3

Time—52 seconds.

Trots at Milton

MILTON, Pa., Sept. 28 (Special).—The Milton Fair closed today. Threatening weather during the early hours kept the attendance down. The track was heavy in places, but the racing was fine and the three days' racing was finished without mishap of any kind. The summary:

Free-for-all—

Hedgewood Patchen, s. g., E. J. Saunders, Harrington, Del.	3	3	2		
Retta Y., s. m., Ira Bloom, Ebensburg, Pa.	1	1	1		
Mary Ellen, b. m., W. E. Miller, Washington, D. C.	2	2	3		

Time—2.15½, 2.14½, 2.14¾.

2.26 Pace, 2.22 trot—

Lady Clifton, b. m., F. Thomas, Washington, D. C.	2	4	5	6	x
Johnny J., b. g., F. Thomas, Washington, D. C.	3	3	3	3	4
Mildred Patch, b. m., Art Robb, Bloomsburg, Pa.	5	3	4	2	3
Humming Bird, blk. m., E. J. Saunders, Harrington, Del.	4	5	1	1	1
Hal J., b. s., E. W. Smith, Punxsutawney, Pa.	1	1	2	4	2
Whitley, g. s., Harry Foust, Milton, Pa.	6	6	6	5	

Time—2.25¼, 2.23¼, 2.24¼, 2.22¾, 2.24¾.

2.20 Trot—

Myswest Pick, b. m., E. W. Thomas, Punxsutawney, Pa.	2	5	3
Lady Corsage, b. m., F. Thomas, Washington, D. C.	1	1	1
Tony Woodrow, b. s., F. M. Snedicker, Jappin, Md.	3	2	2
Peter J. H., F. Thomas, Washington, D. C.	5	4	5
Michigan Boy	4	3	4
Hazel Wilmer	6	6	6

Time—2.24¼, 2.21¼, 2.22¼.

Half mile dash—Massenett won; Brown Baby, third; Shallow, fifth; Clover Rock, second; Ethan Allen, fourth. Time—.53.

Five-eighths Mile Run—Tankard won; Purple and Gold, second; Shallow, fifth; Ethan Allen, fourth; Big Lennox, third. Time—.55.

Nugget Gay Wins Trot

MAUCH CHUNK, Pa., Sept. 28 (Special).—Another large crowd saw the 2.20 trot and the free-for-all races at the Carbon County Fair at Lehigh this afternoon. Both races were won in three straight heats. Nugget Gay won the 2.20 trot.

2.20 Trot, purse $300—

Nugget Gay, b. g., Hindenmeyer & Sparks	1	1	1
Bedworth Chief, b. g., Mott	2	2	2
Uncle Watts, b. g., Muth	3	3	3
Generard, blk., Rabert	4	4	4

Time—2.21¼, 2.22.

Free-for-all; purse $300—

Polly Ann, b. m., Jermyn	1	1	1
Mary Coastman, b. m., Yelland	3	2	2
Peter Neptune, b. s., Hindenmeyer & Sparks	2	3	3
Betty M., b. m., Hindenmeyer & Sparks	4	4	4

Time—2.13¼, 2.14½, 2.12¾.
Fred Shreve, starter.

CARD AT LOUISVILLE

First Race—Purse $800; maiden two-year-olds; six furlongs: Clairvoyant, 109; Sweet Alyssum, 109; Charming, 109; Frank Burke, 109; Jiffy, 109; Bubbling Louder, 109; Jude, 109; Bon Tromp, 112; Quito, 112; Nerosia, 112; Little Mama, 112; Tim McGee, 112. Also eligible: Chowkitty, 109; Regal Lodge, 112; Dr. Nickell, 112; W. F. Dabny, 109.

Second—Claiming; $700; three-year-olds and up; six furlongs: Ophelia W., 103; J. Refus, 101; Dimitri, 104; David Craig, 106; Sedan, 108; Pheelon, 107; xKinney, 108; Squeeler, 106; Othelo, 111; Laughorne, 112; Cane Run, 115; Bradley's Choice, 119. Also eligible: xMilestone, 99; Home Sweet Home, 106.

Third—Claiming; $800; three-year-olds and up; one mile and a sixteenth: Javial, 96; Dr. Tuck, 101; xFairy Legend, 102; xMiss Fannie, 104; El Rio, 103; Fellow, 107; Booker Bill, 108; Zim, 109; xSleeth, 110.

Fourth—Claiming; $700; three-year-olds and up; one mile and a sixteenth: Saffron Girl, 97; Penrod, 99; xBeauty Shop, 100; xJulia L., 101; xTush Tush, 105; Clare, 107; The Grader, 109; Prince Hermis, 112; Turco, 113.

Fifth—$2500 added; the Louisville Cup; three-year-olds and up; two miles: Courtly Lass, 97; Flare, 100; Moscowa, 105; Embroidery, 108; Marion Goosby, 109.

Sixth—Handicap; $1000; three-year-olds and up; one mile and a sixteenth: Faux Col, 102; Dick Williams, 112; Manager Waite, 113; Midway, 114; Gerla, 112.

Seventh—Claiming; $800; three-year-olds and up; one mile and an eighth: Berlin, 101; Thanksgiving, 103; Alert, 102; Jack Reeves, 104; Aldebaran, 107; Wadsworth's Last, 107; Black Broom, 107; Bell Boy, 108; Grumpy, 110; xLady Rotha, 112; Brra Limah, 114.

POTTSVILLE, Pa., Sept. 28 (Special).—The Court House nine batted the Colored Giants all over the field here today and defeated them 9 to 6.

ANOTHER TITLE FOR JIM BARNES

Whitemarsh Golfer Captured Open Golf Crown of City With Score of 306

Played Consistent Game During Two Days—Hoffner Finished Second and Reid Third

Playing a game that was worthy of his reputation, James M. Barnes, of the Whitemarsh Valley Country Club, won the open golf championship of Philadelphia at the Merion Cricket Club course yesterday with a score of 306 strokes for the seventy-two holes. He won by the comfortable margin of five strokes from Charles H. Hoffner, of the Philmont Country Club, who in turn was two strokes ahead of Wilfred Reid, of Wilmington. Others who got in the money were Tom McNamara, of Taplow, with 317; Freddie McLeod, of Columbia, with 319, and Pat Doyle, of South Shore, with 320. McLeod also won the special prize of $10 for the best round during the tournament, with a 73 on the afternoon of the first day.

There can be no disputing the fact that the championship went to the best golfer in the tournament, and the best in the country at the present time for that matter. On the face of it there is nothing remarkable about the 306 made by Barnes, but when the difficulties of the Merion course are considered the feat of playing every round under eighty was really a fine performance. In the first round on Thursday Barnes came perilously near getting 80 and only a remarkable finish enabled him to beat this mark by one stroke. Although he had one or two bad holes in the afternoon, and especially the second, where he took an eight, he turned in a score of 76. Yesterday morning he had another 76 and finished up the day with a 75 in the afternoon.

Yesterday morning the second hole again gave Barnes a lot of trouble, for by taking four putts, it cost him a seven. Steady progress marked his golf from here on, but even fives for the first six holes was nothing to brag about. On the seventh, however, he scored a brilliant two, followed it up with a four on the eighth and got his three on the ninth and to the turn he was 39. As usual, he played better on the last nine holes than on the first and came home in a steady 37, giving him 76 for the round. In the afternoon he started badly by missing his drive and taking a six for the first hole, but for once in a way, the jink was out of sight when he played the second and got a par five. He got a four on the third hole, but he took fives on the next three and was again even fives for the first six holes. On the seventh he got his par three, while on the eighth he half topped his drive and with his second shot he overshot the pit at the back of the green. He chipped back to the green and ran down a longish putt for a four. He got another three on the ninth and was 40 to the turn. On the tenth he had a beautiful drive and followed it up with a fine second to the green which, however, left him a long putt. This he ran down for a bird three. On the eleventh he nearly drove the green with a screamer, but his approach was short and he took a par four which was good enough anyhow. On the thirteenth, he got his par three, although he very nearly ran down his first putt for a two.

On the fourteenth he followed up a fine drive with a second to the green, but as he was short he left himself a very long putt. However, he was greeted with a storm of applause when he ran down his putt for a three. The next hole proved rather costly for although he was on the edge of the green he took four putts. The sixteenth cost him a five when he took three putts, but he got his three on the seventeenth and finished up with a four on the home hole. He played the last nine holes in 35, which gave him 75 for the round. His card follows:

Out	5	5	4	4	5	5	6	4	4	—42
In	5	5	3	4	3	4	4	4	5	—37—79
Out	5	8	4	4	5	5	3	4	4	—
In	4	4	3	4	4	4	3	4	4	—36—76—155
Out	5	7	5	5	5	5	2	4	3	—39
In	4	5	4	5	3	5	4	3	4	—37—76
Out	6	5	4	5	5	5	3	4	3	—40
In	3	4	3	4	3	4	5	3	4	—35—75—151—306

Although Charlie Hoffner finished up on the first day on even terms with Barnes and Clarence Hackney he practically lost his chance of capturing the championship by scoring 80 yesterday morning when he was 40 going out and the same number of strokes coming in. He played fine golf in the final round and but for weak putting he would have had the best round of the day and should have finished only two or three strokes behind Barnes instead of five.

Hoffner was paired with Wilfred Reid and a very interesting struggle took place between them for second money, the former winning by 2 up.

Clarence Hackney, who was tied with Barnes and Hoffner at the end of the first day, lost his grip on his game yesterday and with rounds of 83 in the morning and 86 in the afternoon he dropped below the money. Steady, reliable Tom McNamara thoroughly earned third money. He fell off in his play just a trifle yesterday morning and took 81 strokes, and it was the only round on which he was over 80, but he came back in the afternoon with a 78. It was unfortunate for Freddie McLeod that he made such a poor start on Thursday when he took 87, for after that he played fine golf with a 73, the best score made during the tournament, and 80 and a 79.

The prize money was distributed as follows: Barnes, $160; Hoffner, $100; Reid, $70; McNamara, $40; McLeod, $20; Doyle, $10. McLeod also won the special prize of $10 for the best score for eighteen holes during the tournament.

	1st.	2d.	3d.	4th.	T.
James Barnes, Whitemarsh	79	76	76	75	306
C. H. Hoffner, Philmont	79	76	80	76	311
Wilfred Reid, Wilmington	81	77	80	75	313
Tom McNamara, Taplow	79	79	81	78	317
Fred McLeod, Columbia	87	73	80	79	319
Pat Doyle, South Shore	82	85	77	76	320
E. W. Loos, Phila. Cricket Club	82	79	83	77	321
Frank Marasco, Bucks County	81	75	85	80	321
C. W. Hackney, Atlantic City	77	78	83	86	324
Andy Campbell, Springhaven	81	83	77	85	326
Jack Campbell, Old York Road	86	81	81	79	327
J. R. Thomson, Phila. Country Club	84	80	82	81	327
N. H. Maxwell, Aronimink	84	81	83	79	327
xG. W. Hoffner, Woodbury	89	84	86	77	328
George McLean, North Hempstead	78	85	82	83	328
Tom Boyd, Fox Hills	82	78	85	86	331
J. B. Hackney, Aronimink	82	84	86	81	333
John Edmundson, Lansdowne	85	82	86	81	334
James Gullane, Sunnybrook	79	87	90	83	339
G. R. Schnebel, Cobb's Creek	82	78	86	94	340
James Starr, Haddon	82	85	91	84	342
J. J. Dougherty, Overbrook	87	84	86	87	344
Morris Talman, Plymouth	92	84	90	81	347
George Sayers, Merion	86	88	86	87	347
Dave Cuthbert, Huntingdon Valley	88	86	88	87	349
William Byrne, St. Davids	85	87	90	90	352
Dan Horgan, Merion	83	88	90	91	352
Donald Morrison, Bon Air	89	87	92	85	353
W. D. Robinson, Phila. Cricket Club	84	93	87	91	355
W. S. Flinn, Merion	87	89	84	96	356
H. C. Boyer, Lansdowne	86	92	86	87	361
William Hackney, Bala	95	92	91	84	362
Tom Gribbin, Phila. Country Club	93	93	89	87	362
Thomas Robinson, St. Davids	95	92	93	82	362
xW. P. Cleveland, Aronimink	92	89	94	88	363
Ernest Anderson, Lawrence Park	89	97	92	92	370

The following withdrew: xE. Stries, North Hills; xF. H. Hoyt, Siwanoy; xAlex. Coles, Shawnee; Joseph Seks, Jr., Stenton; P. T. Scrugell, Birmingham; Alex. Campbell, Baltimore; James Fraser, Seaview; Duncan Cuthbert, Riverton; T. S. Jones, Lancaster, and Tom Norton, Tredyffrin.
x Amateurs.

Tennis Matches Postponed

BOSTON, Sept. 28.—Final matches in the women's singles and mixed doubles in the patriotic tennis tournament at the Longwood Cricket Club, scheduled for today, were postponed until tomorrow because of rain.

TRENTON FAIR
Postponed Automobile and Motorcycle Races
This Afternoon
DePalma Chevrolet
Hearne Vail
and 20 other dare-devil speedway racing drivers
BIG OPEN AIR VODVIL

Auto Races Today
At Byberry Fair Grounds
5—REAL RACES—5
Admission 50 cts.—Cars Admitted Free

OLYMPIA A. A. Broad & Bainbridge, Harry Edwards, Mgr.
MONDAY EVENING, OCTOBER 1
Tommy Hogan vs. Georgie Smith
Freddy Goodman vs. Mike Burns
Young Jack Toland vs. Tommy Stone
Buck Fleming vs. Joe Welsh
Johnny Dundee vs. Lew Tendler
Adm. 25c. Bal Res., 50c & 75c. Arena Res. $1

BASEBALL
Logan Square vs. Bacharach Giants.
Strawbridge & Clothier Field
63RD AND WALNUT STS.
Saturday, September 29th, 1917, at 3.15 P. M.
Admission, 25c; Grand Stand, 35c

Goodby at Shibe Park Today
Athletics close season with Mack's new wonders, playing Detroit and Ty Cobb twice. Starts 1.15. See the big finish. Good luck until we meet again next April.

National A. C. 11th and Catherine. Jack McGuigan, Mgr.
SAT. EVE., SEPT. 29TH
Johnny Mealy vs. Jack Russo
JOE STAFANIK vs. PAT O'MALLY
BENNY McGOVERN vs. FRANKIE WHITE
MIKE ERTLE vs. WILLIE SPENCER
JOHNNY VIGGI vs. AL BAUER
Admission 25c. Res., 50c, 75c, $1.00

No. 6—Of Our Gallery of World's Series Players

HENRY ZIMMERMAN
(New York Giants)

It took Heine Zimmerman 10 years to travel from a sand-lot club in the Bronx to the Giants' Club at the Polo Grounds, only a couple of miles distant. But when he finally arrived, Heine helped land a world's record of 26 straight wins, a pennant for his club and a bundle of World's Series kale for himself.

The great Zim has always wanted to play in New York, but he was obliged to dally two years with the Wilkes-Barre, Pa., Club, where he played his first 'pro' baseball, and almost nine years with the Chicago Cubs before realizing his wish.

New York city gave Zim to baseball, and the Bronx, where he was born, February 10, 1886, and learned the rudiments of the game.

He has always been a long, hard, timely walloper, a brilliant mechanical fielder and has a wonderful throwing wing. Jimmy Callahan says that Jimmie Collins is the only third sacker he's ever seen who could swing 'em over to first like this Giant does.

Heine's collective batting average for nine consecutive years of major league play is .302, and in 1912 he massaged the old pill for .372. On the bases he is fair, but no speed merchant. His best base stealing mark was earned last season when he annexed twenty-four satchels.

The only real weakness ever exhibited by Zim as a player is a bad case of "temperament." He used to go for the umpires like a ticket scalper after a fan, and was known as a hard guy to manage. Since coming to New York, however, he has laid off the umps and McGraw has had absolutely no trouble with him.

Heine is large featured and big jawed, and looks and is essentially aggressive. He is a shade under 6 feet tall, weighs 185 pounds, and is all sinew, bone and muscle. Zim has the requisite huskiness for stopping the hot shot along the third base line, and goes after everything.

Next to conversing with umpires, Heine's chief hobby is golfing. He used to caddy, when a kid, and learned the game on the links in New York city.

The Giants have a savage hitter in Zimmerman, for the Series, one who is apt to crack a game wide open at any time and send a pitcher to the showers.

FREDERICK McMULLIN
(Chicago White Sox)

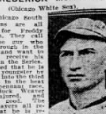

The Chicago South Side fans are all strong for Freddy McMullin. They call him "the guy who came through in the pinch," and want to see him receive his chance in the Series. He showed that he is a game youngster by jumping into the third base job in the heat of the pennant race, when Buck Weaver was injured, and making good. The other players all realize that he is responsible for that pennant as much as any one, for when Weaver was forced to retire, it looked like the end of a perfect flag drive for the Sox. Fred, however, plugged the hole at third and came through like a veteran.

McMullin came to the Big Tent with a great minor league 'rep.' His first professional trial was with the Seattle Club, of the Northwestern League, where they turn out crack infielders. "Mac" had a name out on the coast as a fielding flash and a kid with lots of sand.

There has been some doubt as to McMullin's ability to hit big league pitching. The diamond sharps conceded him to be a stylish fielder, with a nice throwing arm, speed and pepper, but they wanted to see him slam the ball before calling him the goods.

They now agree that he is "there." He isn't a heavy sticker, but has banged 'em out, while subbing for Weaver, at a .250 average, which is good enough, with his fielding ability, to keep a job on a hard-hitting club like the Sox.

The wilds of Kansas get the credit for producing McMullin. He was born at Scammon twenty-five years ago. As a youngster he took to the diamond game like a stage door Johnny takes to a chorus lady. Like every kid who ever played ball, he tried pitching, also played the outfield, and first base, but soon found that tangoing about the infield was his real job.

Mac is 5 feet 10½ inches tall and weighs 165 pounds. He plays smart baseball for his short major league experience, and according to Eddie Collins, who knows something about infielding, he is a real "find."

From present indications, Rowland will probably play him at the hot corner, moving Buck Weaver to shortfield for the Series, as McMullin has been outhitting young Risberg, a sensational fielder, but pretty weak sister at bat, by many points.

At any rate the South Side fans are pulling for "Mac" who came through in a pinch."

Whether McMullin or Buck Weaver gets the Series' third base assignment, the Giants will have the edge here, by a decided margin. Zimmerman has been hitting around .300 all season. He is the "class" of the third sackers. (Copyright, 1917).

AMBULANCE TEAM READY

Eleven Goes Through Final Pace for Game With Penn State

ALLENTOWN, Pa., Sept. 28 (Special).—On a muddy field this afternoon Dr. Price put the United States Ambulance Corps football team through its final paces in advance of the opening game with Penn State here tomorrow afternoon. There was a good deal of consulting over the manner of attack and defense, and the style of plays to be sprung on Dick Harlow's bunch. The coach had the players fall on the ball, tackled the dummy, ran down kicks, and light scrimmage was followed by a signal drill. While they aren't so tough as they will be in a month from now, the general condition of the men is good, and they are smiling, eager and enthusiastic, and with a full knowledge that they have strong opponents are not over-confident.

From present indications the line-up of the Ambulance Corps eleven at the opening of the game will be as follows: Left end, Hall, University of Washington; left tackle, Mayfield, University of Washington; left guard, Mere, Washington and Lee; centre, Wick, University of Washington; right guard, O'Donnell, Penn State; right tackle, Johnson, Washington and Lee; right end, Cubbage, Penn State; quarter-back, Murphy, Yale; right half-back, Beck, Penn State; left half-back, Dunn, University of Michigan; full-back, Conn, Oregon Agricultural College. About thirty men will be on the bench, ready for call in case of injury or the pace be so fast that the first string men show distress. It is likely that Dr. Price will name the captain for the first game. He has not given any intimation as to his choice for this position. It is said that if the choice were left to a vote of the eighty men of the squad, Beck, of Penn State, would be chosen with practical unanimity.

SNOW CHOSEN CAPTAIN OF HARVARD ELEVEN

CAMBRIDGE, Mass., Sept. 28 (Special).—William B. Snow, of Stoneham, today was appointed captain of the Harvard 'Varsity eleven. Snow was a member of last year's team. Wingate Rollins, of Boston, who was freshman coach last year, was appointed head coach of the 'Varsity squad. He played half-back on the 1915 'Varsity team.

RUSSO VS. MEALY

Two of the most promising lightweights in the country, Johnny Mealy, of this city, and Jack Russo, of New Orleans, will meet in the final bout tonight at the National A. C. Mealy, who is considered one of the hardest hitters for his inches at his weight will give Russo a hard setto. Both boys are fast on their pins, and, as each uncorks a wallop in either mitt, the going on that account should be mighty fast. The semi-windup will introduce Joe Stafanik, of Allentown, Pa., and Pat O'Malley, of this city. Benny McGovern, of St. Louis, who will make his initial appearance in this city, will mingle with Frankie White, Mike Ertle, of St. Paul, a brother to the famous bantam, takes on Willie Spencer, and the opener brings together Johnny Viggi and Al Bauer.

JAMERSON CLOTHES SHOPS
Philadelphia
Cleveland Boston
Cincinnati St. Louis
Indianapolis Kansas City

You get the saving!
The NEW PLAN of Clothes Selling
saves you money by quantity buying and the elimination of all unnecessary expense. There are no high, first-floor rents; no free deliveries; no credit accounts with the resulting bad debts; no high-salaried floor-men or window-trimmers; no reduction sales. The result of this saving is usual
$25 & $20 Values
Suits & Topcoats
for $17

Silk-lined Full Dress Suits..........
Quarter-lined English Suits.........
Silk-lined Topcoats..............
Quarter Silk-lined Topcoats.........
$20 and $25 Qualities, for.........
$17
SAVE THE DIFFERENCE
Here's the proof!
JAMERSON CLOTHES SHOPS have grown from one small insignificant shop to a chain of busy stores, stretching half across the American Continent. In the intense present-day competition, that means unequaled value-giving and an ever-increasing host of satisfied customers.
Be Wise—Save from $3 to $8
Jamerson Clothes Shops
"Of National Importance"
Second Floor
1425 CHESTNUT STREET
Take Elevator .. Save $3 to $8
Open Saturday Evening Until 9 o'Clock

Chester Team of Delaware County League

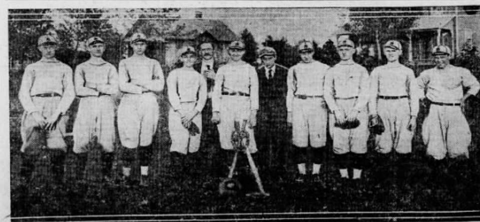

The Chester and Upland teams of the Delaware County League are now in a death grip for the championship of the league. Last Saturday Upland won a twenty-inning game from Chester at Upland. Today the teams will meet in the second game of the series at Brill Park. Manager Frank Poth expects his boys, as seen in the picture, to even up matters tomorrow. Reading from left to right, the players are: Top Row—Ogden, first base; Spaulding, left field; Bettger, right field; Sharpe, second base; Frank Poth, manager; Tucro, pitcher; Pearce, second base; Peterson, catcher; Lohr, centre field; Knotts, catcher; Neild, third base. Bottom Row—Murray, pitcher; Smith, pitcher; Brown, infielder; "Lemons," bat boy; Turner, right field; Fogarty, outfielder; Wagner, catcher.

Copyright © 2025 Newspapers.com. All Rights Reserved.