Newspapers by ancestry
https://www.newspapers.com/image/171216522/
The Philadelphia Inquirer (Philadelphia, Pennsylvania) · Wed, Jul 21, 1937 · Page 26
Downloaded on May 27, 2025

Phillies Play Pair Today; Martin Another Ty Cobb?

By STAN BAUMGARTNER

Another treat is in store for the fans today—a double-header with the league-leading Chicago Cubs at Baker Bowl.

This is the baseball tidbit that President Nugent of the Phillies is able to offer as a result of the rain which hit the ball park yesterday just as the Grimmless Bruins went on the field for batting practice.

The postponement was not welcomed by the league-leaders for it is a belief in baseball that it is much easier to win one game today and another tomorrow than to win two in one day.

At present the Wilsonmen are not easy pickings for any club. They are playing first class ball with a capital "F." They should have won both games from the Giants, swept the Cardinals aside and taken at least three out of four from the Pittsburgh Pirates.

PASSEAU AND JOHNSON

Even on their worst days they always give the Cubs a struggle, so Mr. Chicago, watch out. Passeau and Johnson, with La Master in reserve, will take the slab for Wilson, while Bill Lee and Larry French will probably do the hurling chores for the Bears.

One of the main reasons for the excellent showing of the Phils of late—and one of the highlights of the season even in defeat—is Hershel Martin. He is the prize young outfield rookie of the year.

Early last winter when President Nugent mailed the contracts for the coming season, Martin was first to sign and when he returned the document he added a postcript that brought a smile to the executive's lips.

MADE GOOD PROMISE

"I'll be your centrefielder next season," he said.

Many youngsters have made similar statements in February and passed out of the league in June. But Martin made good—and he continues to astonish the fans.

Without a doubt he is the most popular centrefielder since the days of Dode Paskart. Fleet of foot—a veritable greyhound with hands like dragnets—he robs opposing batters of hits time after time. He is hitting above the .300 mark and driving in runs.

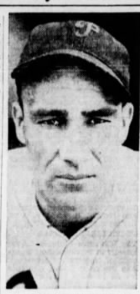

HERSHEL RAY MARTIN

Some fans may take exception when I say that he reminds the writer of Ty Cobb—not the Cobb of 1916, but the Cobb of 1904, breaking in, feeling his way, learning his lessons.

Martin is endowed with the same fighting spirit, the same determination to make good and the willingness to take chances as the Georgia Peach. Like Cobb, he is a bit headstrong on the bases, takes chances that make him appear foolish when he fails.

Once he establishes himself, however, and plays with the assurance and confidence of a veteran, watch his spikes. On a club that was up in the pennant race he would be hailed as the sensation of the year.

SCOVERE TRIUMPHS ON GRAND CIRCUIT

OLD ORCHARD BEACH, Me., July 20 (A. P.).—A winner in two straight heats, William N. Reynolds' bay colt Scovere, with Ben White at the reins, captured the $3421.58 National Stake for two-year-old trotters today in a Grand Circuit meeting.

Scovere's best time was 2.06½ in the second heat.

Blair, chestnut colt of the Newbrook Stables, Short Hills, N. J., took second place.

The best mile of the day, 2.01¾, was turned in by Calumet Evelyn, bay mare owned by McConville Bros., Ogdensburg, N. Y., in winning the first heat of the $1000 Pine Tree Trot, first division. Angel Child, Dr. A. O. Taylor's bay mare, took first money, 2-1-1, with Calumet Evelyn second, 1-3-5.

In the second heat Angel Child trotted the last half-mile in one minute flat.

Hal Cochato, Sep Palin's brown gelding, won the Old Orchard Beach Pace, second division, 2-1-1. The purse was $800.

South Ardmore Takes Loop Lead

South Ardmore went into undisputed possession of first place in the Delmont League race, by turning back Southmont 9-1 at Brookline, while the rival Manoa team was absent ... [illegible]

COOL AND GALIANO TO BATTLE TONIGHT

By JOHN WEBSTER

Eddie Cool, hot from a hitting duel with Al Casimini last week, returns to his own neighborhood for a ring battle tonight, when he meets Pete Galiano, a dark-haired, dashing young man from Baltimore, in the 10-round main event at the Cambria Stadium.

Galiano is said to be a lad of the club-fighter guild—a busy puncher with little thought of caution. Among the men he has fought are Cowboy Howard Scott and Tommy Cross. He may be better than rated, but he is certain to go into battle as the underdog.

When Cool is right, he won't finish runner-up to many lightweights. Possessed of high speed, better than average fencing ability, he can outbox most of the boys, while he also hits with shattering force. Judging from the punch-strewn clash with Casimini—the officials called it a draw—Tacony's Ed is very good right now.

Frank Donofrio and Nick Young, Southwark heavyweight rivals of the younger set, will resume their rivalry in the eight-round semi-final.

Six-rounders are: Pete Kelly versus Danny McNichols, Herman Maselli versus Frank Lamont and Red Graber versus Johnny Cubbins.

Atlantic Refinery Wins Fourth Straight

The pace-setting Atlantic Refinery nine scored its fourth straight victory in Industrial League, Section A competition last night when it defeated Aristocrat Dairies, 9-3, at 44th st. and Parkside ave. Will Haigh, Atlantic twirler, held the Dairymen ... [illegible]

Two Shatter 100 At Willow Grove

[illegible]

DISPAR A. A. LANDS

[illegible]

Maritime Reports

[illegible]

STEAMER MOVEMENTS

[illegible]

APPLICATIONS FOR MARRIAGE LICENSES

[illegible]

ACTIVITIES OF DAY IN REAL ESTATE

421 Walnut St. Conveyed by Fire Insurance Co. for $100,000

421 WALNUT ST., three-story brick building, lot 41 feet by irregular, has been conveyed by the Franklin Fire Insurance Co., to the Walnut Street Corporation for $100,000. It is assessed at $88,800.

607 UPSAL ST., three-story dwelling, assessed at $22,000, has been transferred from E. G. Biberman to D. J. Benoliel for $15,000, subject to a mortgage of $10,000. The property is on a lot 65 by 213 feet.

ST. BERNARD ST. S. OF SPRUCE, two plots of ground, 96 by 100 feet each, are reported sold by W. Edwin Blair, Inc., for the estate of Eli K. Price to David Magen Builder, Inc. The ground, held for sale at $20,000, will be improved with ten modern two-story stone and brick dwellings.

WYNNEWOOD, 1306 KNOX RD., new residence, held for sale at $18,500, has been purchased by Dr. John H. Gunther through William H. W. Quick & Bro., Inc., from Sherman R. Reed, Jr., Inc.

3412 W. COULTER ST., two-story residence, lot 75 feet by irregular, has been sold by Clarke and Kniskern, Inc., for Ralph G. and Mabel K. Marsh to Mr. and Mrs. Alfred F. Bracher, Jr. It is assessed at $15,000.

4935 MONUMENT AVE., dwelling, has been conveyed by Pauline Motz to A. Wells and others for $13,500. The property has a lot 80 by 150 feet and is assessed at $10,000.

[illegible]

SALES BY BROKERS

[illegible]

BUILDING PERMITS GRANTED

[illegible]

REAL ESTATE TRANSFERS

[illegible]

MORTGAGES RECORDED

[illegible]

MOYAMENSING, 508 W—M Fireman to Penn Federal S & L, $2200.
MOYAMENSING, 508 W—M Fireman to R Dworkin, $250.
OAKDALE, 2837 W—M Nelson to P Ziruser, $1000.
OXFORD, s s 31'2" e 23d—A A Marquess to H K Baylinson, $800.
PRICE, n w s 259'9¾" n e Chew—J H Sherman to S F Soc of Gtn, $3600.
SHURS LA, 160—J Labik, Jr, to St Johns B & L, $2800.
TULPEHOCKEN, 1839—W D Mitchell to Prudential Ins Co, $3500.
TULPEHOCKEN, 1839—W D Mitchell to J F Nolen & Sons, $1175.
UPSAL, 607 W—D J Benoliel to H Arronson, al, exrs, $10,000.

TIE FOR TOP PRIZE IN CITY OPEN GOLF

Continued From First Sports Page

while Dodson came back with a subpar 69 and followed it with a 70.

Dodson and Ray Mangrum finished in a tie for first place in the Wildwood open last spring. Dodson asked for a nine-hole playoff the same night, contrary to custom. He finally gained his point, but lost to the elongated Mangrum.

Yesterday Dodson made the same request, explaining that he had to leave immediately for Chicago to play in the $10,000 Chicago open, which begins Friday. He said he would not return to the East for another month.

DODSON CHANGES MIND

When it was pointed out that rules of the Golf Association of Phila. specifically stipulate an 18-hole playoff, Dodson said he would not play. But when Henry Strouse, president of the G. A. P., announced that Coltart would take the $350 first prize money by default, Dodson quickly changed his mind.

There was another knot for third place between Matt Kowal, Philmont, and Charlie Schneider, Concord, both scoring 287. They split the money.

Twenty-year-old Ed Oliver, Wilmington, Del., placed fifth with 288; Sam Byrd, Philadelphia Country Club, sixth with 289; Clorence Doser, Merion, seventh with 291; Felix Serafin, Scranton, eighth with 292, and Elwood Poore, Rolling Green, ninth with 293.

MEDAL FOR HACKNEY

The medal for the lowscoring amateur went to 21-year-old Clarence Hackney, Jr., Atlantic City, N. J., who scored 308.

PRIZE WINNERS IN THE PHILADELPHIA OPEN GOLF CHAMPIONSHIP WERE:

1	x-Playoff	$350.00
2	x-Playoff	200.00
3	x-Chas. Schneider, Concord	87.50
	Matt Kowal, Philmont	87.50
5	Sam Byrd, Country Club	50.00
6	Felix Serafin, Scranton	25.00

SPECIAL PHILADELPHIA PRIZES

1	Ed Oliver, Wilmington	$75.00
2	Clarence Doser, Merion	50.00
3	Elwood Poore, Rolling Green	25.00

x—Play-off today between Bruce Coltart, Woodcrest, and Len Dodson, Springfield, Mo.

KENSINGTON BOWS TO PORT RICHMOND

Scoring two markers in the eighth frame, Port Richmond set down its neighborhood rivals, Kensington, 6 to 4, last night at Belgrade and Westmoreland sts., to secure a firmer hold on first place in the Philadelphia League race.

The great play of Port Richmond and a battle with Kensington induced the largest crowd of the season to pack every available seat and line up on the right field foul line.

The game created intense interest. After Kensington had knotted the count at 4 in the sixth, neither team was able to dent the plate in the seventh.

[illegible]

Kensington	2	0	0	0	0	2	0	0	0	—4
Port Richmond	3	0	1	0	0	0	0	2	x	—6

INQUIRER BEATEN

The Philadelphia Inquirer Advertising baseball team was defeated by the Pierce Falcons, of South Philadelphia, last night, 13 to 4, at Strawberry Mansion. Brinkman, the second baseman for the Pierce Club, hit two home runs for the winners. Thompson and Longbottom featured afield for the Inquirer.

[illegible]

Produce Market Prices

TUESDAY, JULY 20, 1937

The butter market ruled firm under stronger outside advices and a fair demand and prices advanced ¼c. Eggs were steadily held, though demand was only moderate and offerings were ample. The grain markets ruled weak under lower outside advices, more liberal offerings and an indifferent demand. Prices declined 4c on wheat and 2c on corn and oats.

PROVISIONS—There was a moderate jobbing movement and the market ruled firm. We quote the following list of prices: Hams, S P cured, Loose, 8-10 lbs, 22½c; do skinned loose, 8-10 lbs, 22½c; smoked, 8-10 lbs, 28c; do boiled, boneless and skinless, 43c; picnic shoulders, S P cured, loose, 4-6 lbs, 18c; smoked, 4-6 lbs, 23½c; bellies in pickle, loose, 8-10 lbs, 21½c; breakfast bacon, 29c; lard, in tubs, 14¼c.

TALLOW was quiet, but steady. We quote the following prices: Extra loose, 8¼a8½c; specials, 8c; edible, 8½c.

BUTTER—Receipts, 1917 tubs. With stronger outside advices prices advanced ¼c. At revised figures, however, demand was only moderate and offerings were ample for requirements. We quote the following prices: Solid-packed creamery, higher than extra, 33a36¾c; 92 score, 31¾a32¼c; the latter for butter in tubs; 91 score, 31¼c; 90 score, 31c; 89 score, 30c; 88 score, 29c; 87 score, 28c; garlicky, 24a26c.

EGGS—Receipts, 3047 cases. The market ruled steady, but there was no snap to the demand. Supplies were ample. We quote the following prices: United States extra white, 27a30c; brown, 27a29c; mediums, 26a28c; with some auction and finest nearby henneries, white, bringing 31a32½c and occasionally higher; browns, 30a31½c; mediums, 29a30c; standard Nos 1 and 2, 23½a24c; exceptional lots higher; Nos 3 and 4, 22½a23c, exceptional lots higher; current receipts, 21½a22½c; trade, 20a22c; medium standards, 20a21½c.

CHEESE was in fair request and firm under light offerings. We quote the following prices: Whole Longhorns, ... lots, 18a18½c; jobbing sales, 19a20c; single daisies, fresh, 18a18½c.

LIVE POULTRY—The market for fowls ruled firm and generally higher with a fair demand that kept the limited receipts of fancy qualities well cleaned up. Supplies of spring chickens were moderate, but fancy qualities met with ready sale and ruled firm. [illegible]

DRESSED POULTRY [illegible]

DRIED BEANS AND PEAS [illegible]

FRUITS AND VEGETABLES [illegible]

GENERAL WHOLESALE PRICES

[illegible]

LIVESTOCK MARKETS

[illegible]

COTTON MARKETS

[illegible]

NEARBY EGG PRICES

[illegible]

New Haven Head Praises New Plan

WASHINGTON, July 20 (A. P.).—E. G. Buckland, chairman of the board of the New York, New Haven and Hartford Railroad, appeared before the Interstate Commerce Commission today to praise a proposed plan of reorganization for the carrier. He said it would preserve the integrity of the system as a whole.

The plan, announced June 1, involves the issuance of new securities to creditors and stockholders. The securities would consist of bonds bearing fixed interest, income bonds, first and second preferred stock, and common stock. Branch lines described as unproductive would be abandoned.

Buckland said fixed charges would be reduced approximately 50 per cent, from $20,300,000 in 1935 to an estimated $9,900,000. His estimate of gross operating revenues was $87,500,000 annually, sufficient to net $14,000,000 to meet fixed charges of about $10,000,000 annually.

Copyright © 2025 Newspapers.com. All Rights Reserved.